

# Blusa Regata - Tam M

## Tecido

- 1,10m com 0,70m de Largura de Viscolycra  
(Malha Média Elasticidade)

Linha e Agulha para Malha.

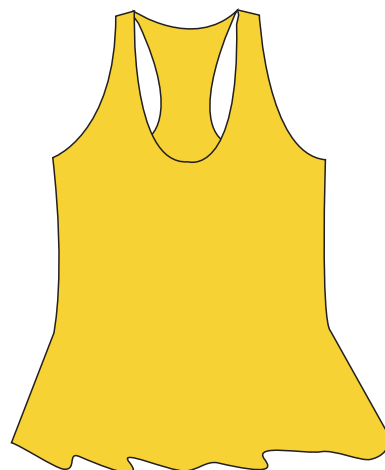

Imprimir em Folha de Papel A4 e unir conforme orientações para o Molde Online

## Grade Total

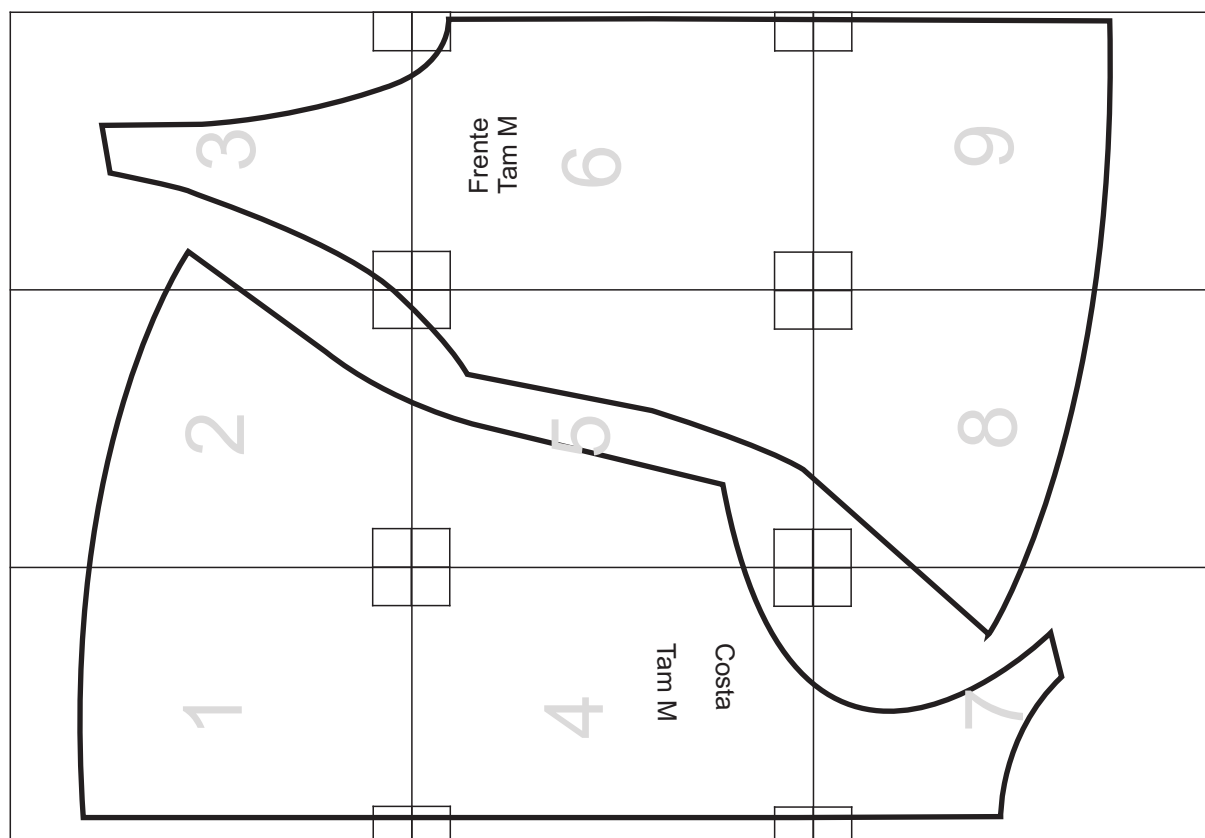

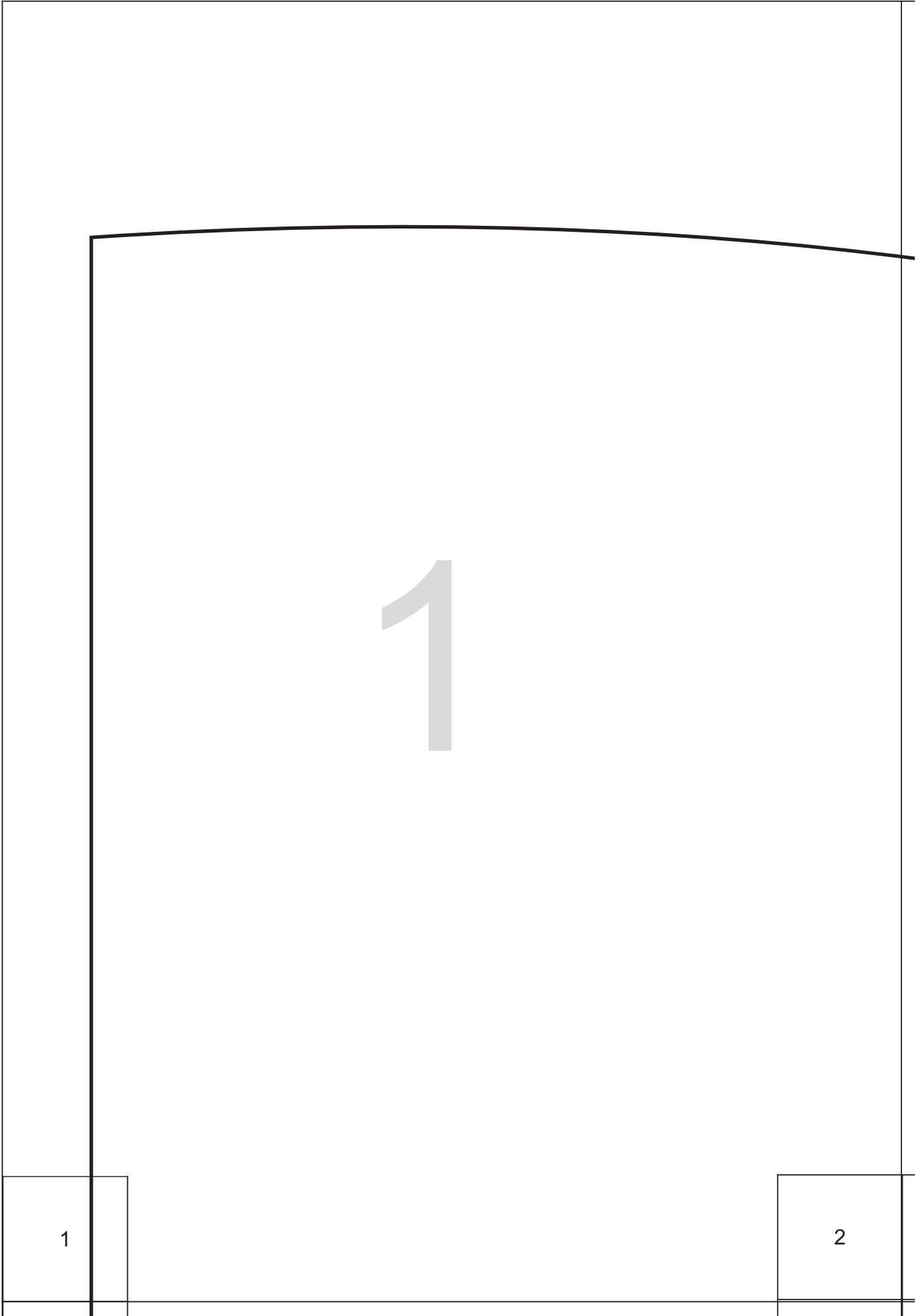

2

2

3

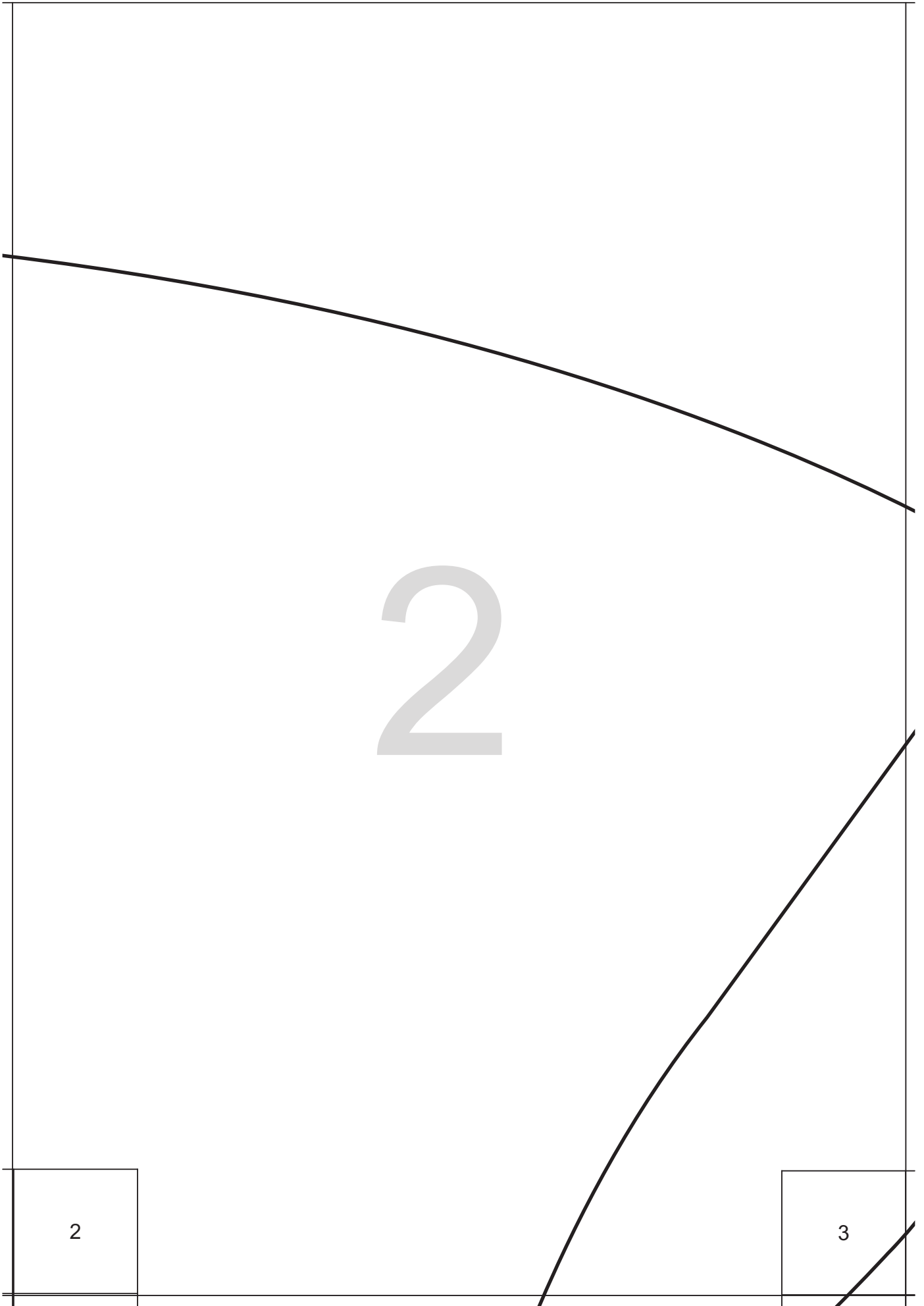

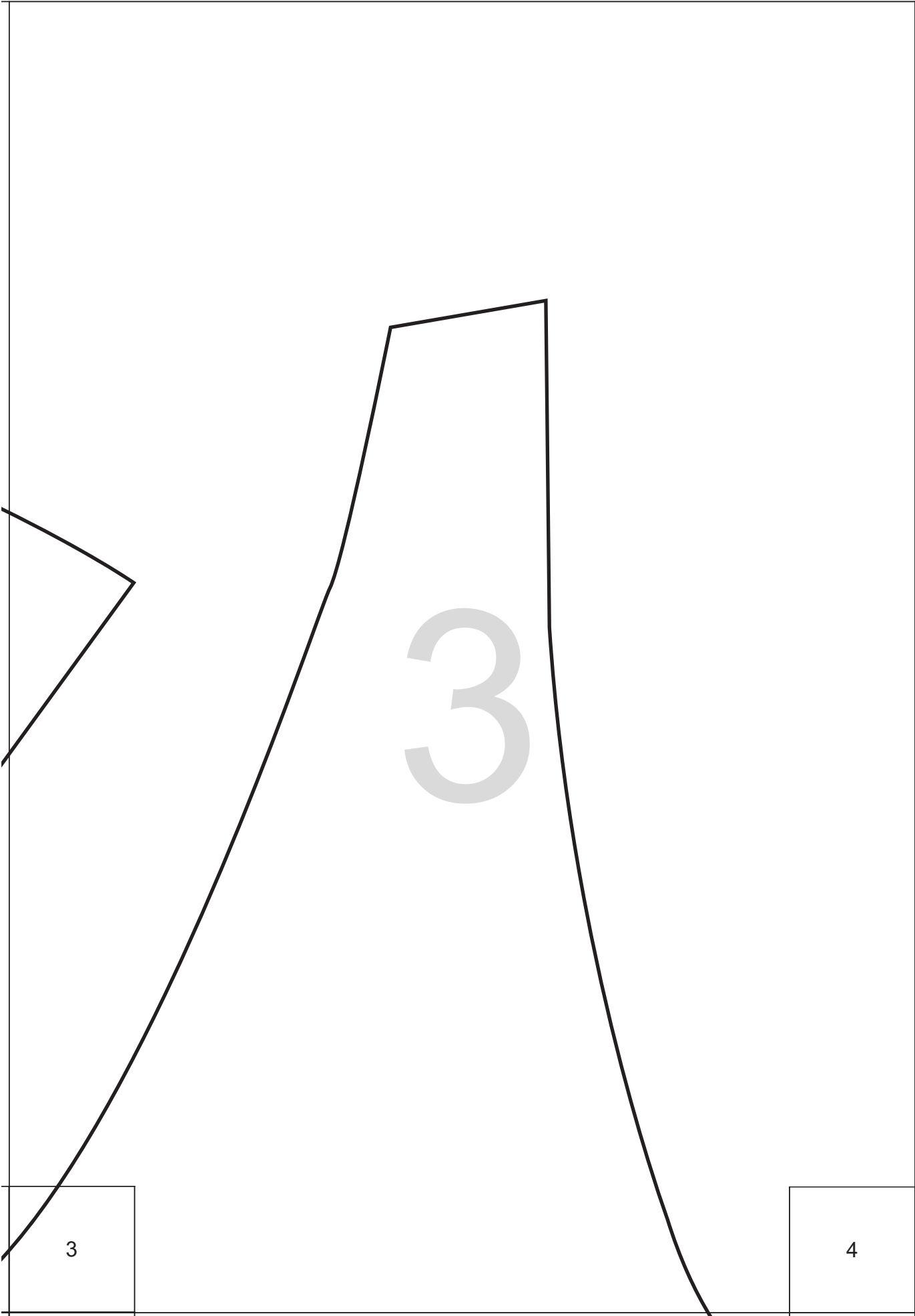

1

2

4

Tam M

Costa

5

6

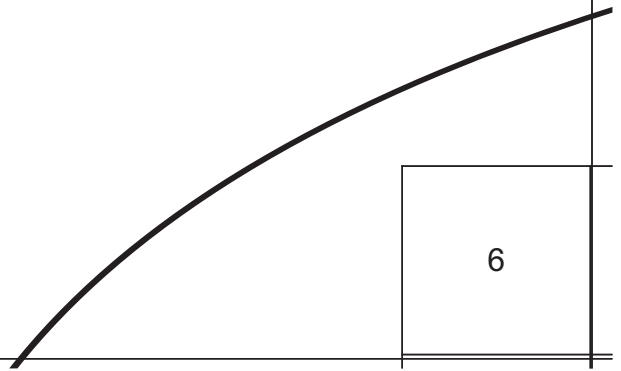

2

3

5

6

7

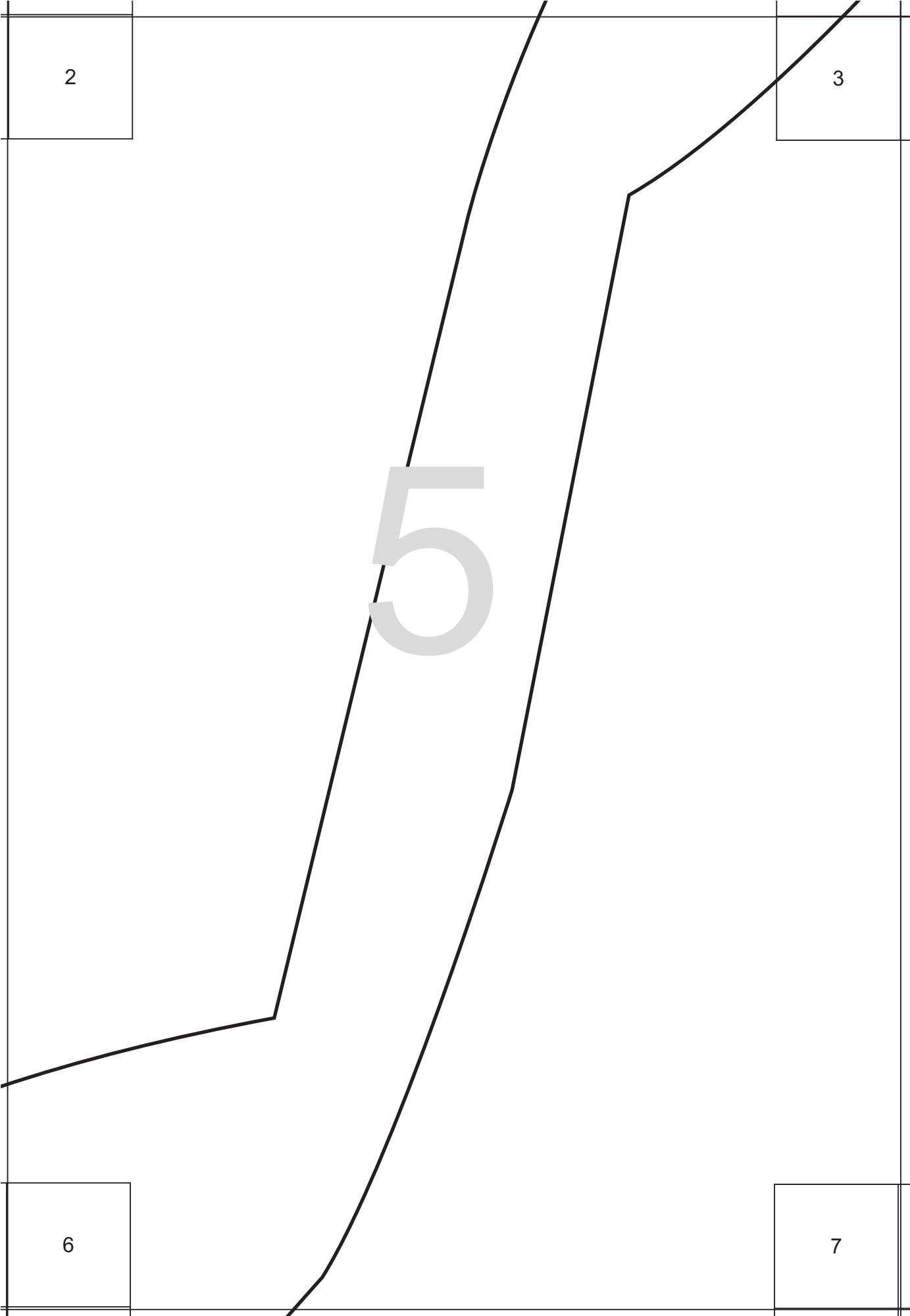

3

4

Frente  
Tam M

6

7

8

5

6

7

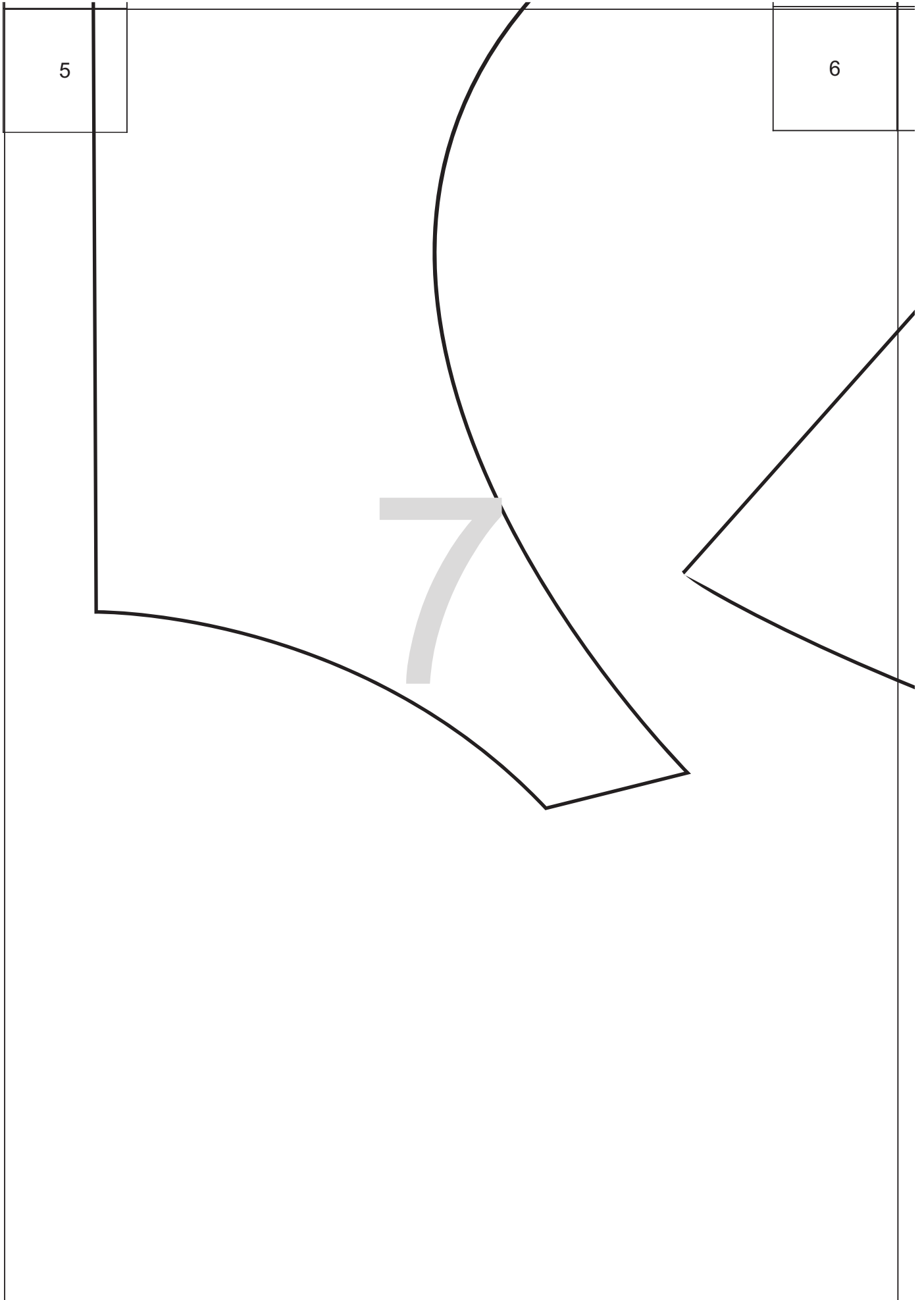



6

7

8

7

8

9